ROMANCE

(BANJO SOLO)

No. 11, OF THE

BANJO ACADEMY.

A SERIES OF ORIGINAL AND POPULAR WORKS,

Arranged for the

BANJO, 2 BANJOS, BANJO & PIANOFORTE OR GUITAR.

FOR

FIVE, SIX AND SEVEN STRINGED INSTRUMENTS,

Selected and Arranged by

Edmund Forman.

ALL RIGHTS RESERVED.

EACH PRICE 1/= NETT.

LONDON,
ORSBORN & TUCKWOOD, 64, BERNERS STREET, W.

SOMERSET & Co.'s BANJO TUTOR
IS THE EASIEST AND MOST COMPREHENSIVE WORK EXTANT,
POST-FREE 14 STAMPS.

I

ROMANCE.

BANJO SOLO.

BY EDMUND FORMAN

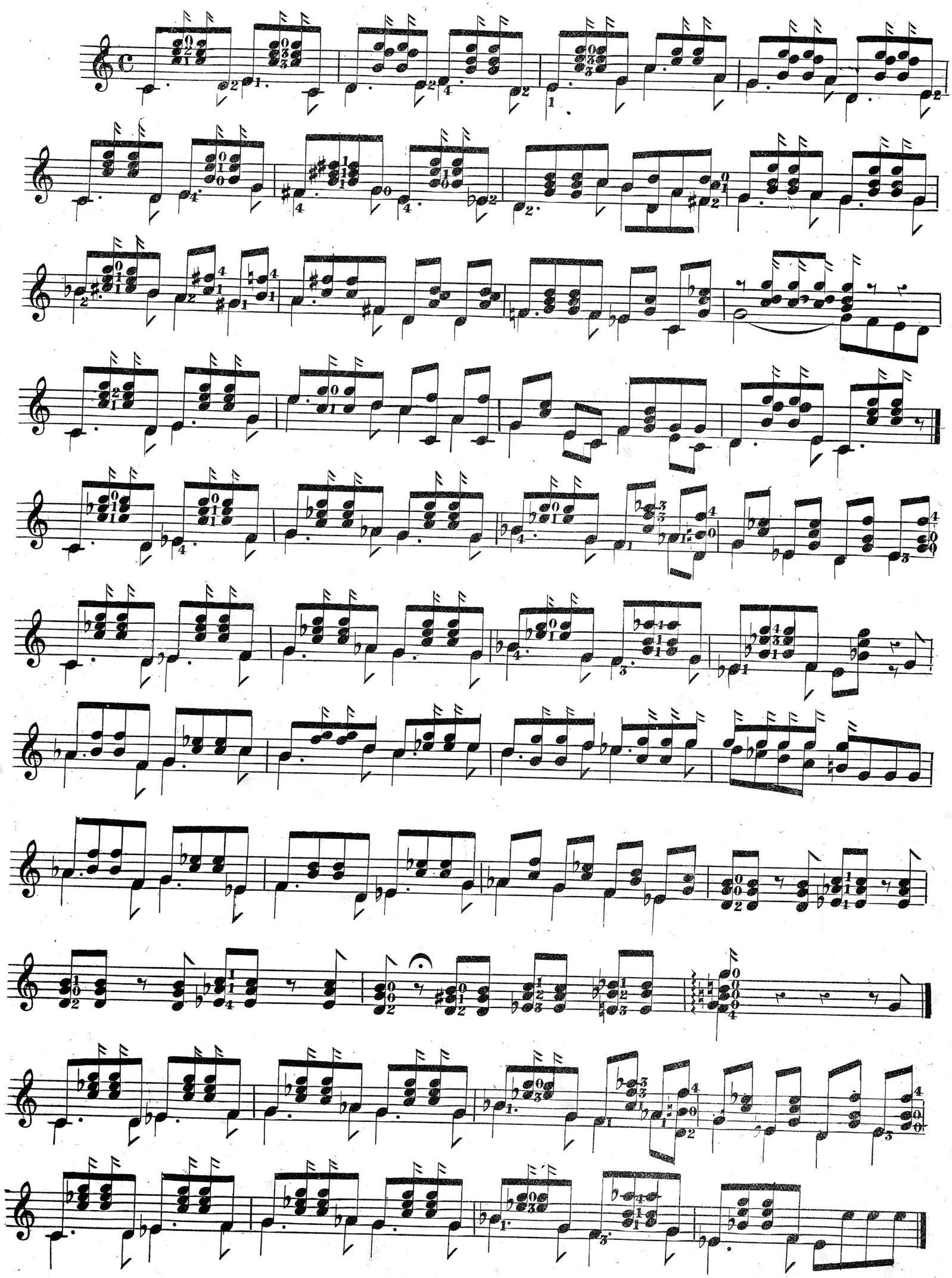

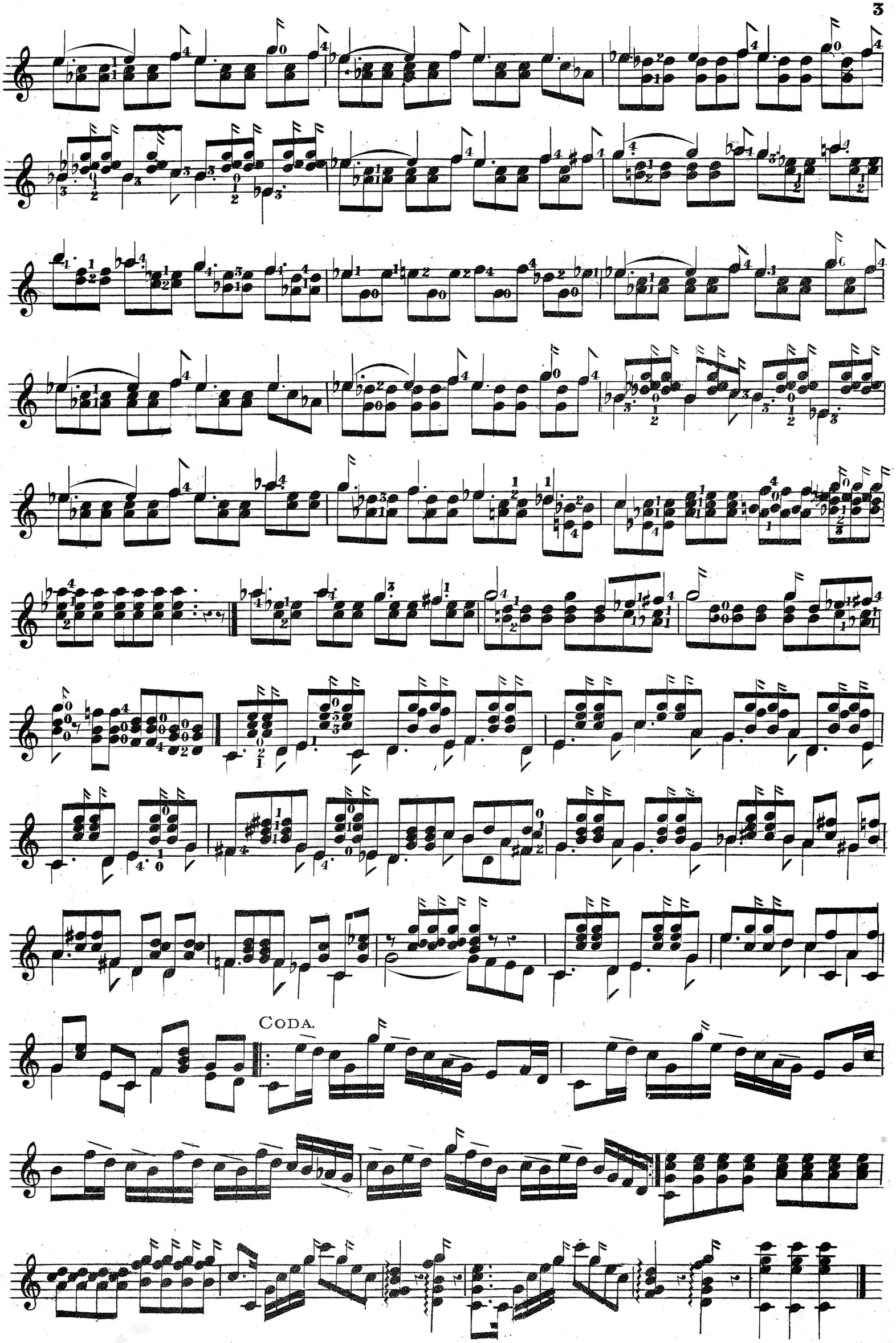
CODA.

THE BANJO ACADEMY,

A SERIES OF

Original and Popular Works,

ARRANGED FOR THE

BANJO, TWO BANJO'S, BANJO AND PIANOFORTE OR GUITAR,

AS COMPLETE SOLOS,

OR ACCOMPANIMENTS, FOR THE FIVE, SIX AND SEVEN STRINGED INSTRUMENTS.

SELECTED AND ARRANGED BY

EDMUND FORMAN.

Nº 1.	GRENADIER'S POLKA MARCHE (BANJO & PIANO)	BONHEUR	26...
2...	PRINCE'S BANJO POLKA (SOLO OR DUET) GUITAR.	E. FORMAN	27...
3...	HAZELDELL MAZURKA (SOLO OR DUET) BANJO OR GUITAR.	E. FORMAN	28...
4...	FLOWERS OF LOVE SCHOTTISCHE (BANJO & PIANO)	BOGGETTI	29...
5...	SPANISH WALTZ ..... (SOLO COMPLETE)	E. FORMAN	30...
6...	HOME, SWEET HOME (SOLO) AIR ALL VARIATIONS	E. FORMAN	31...
7...	VALSE BRILLANTE (BANJOADE) PIANO ACC.T (AD LIB)	E. FORMAN	32...
8...	GAVOTTE PASTORALE ... (BANJO & PIANO)	H. A. MUSCAT	33...
9...	TAM O'SHANTER SCHOTTISCHE (BANJO & PIANO)	D'A. BARNARD	34...
10...	CAPRICE DE LA MARIONETTE .... (SOLO)	E. FORMAN	35...
11...	ROMANCE ..... (SOLO)	E. FORMAN	36...
12...	PANDORA GAVOTTE .... (BANJO & PIANO)	H. A. MUSCAT	37...
13...			38...
14...			39...
15...			40...
16...			41...
17...			42...
18...			43...
19...			44...
20...			45...
21...			46...
22...			47...
23...			48...
24...			49...
25...			50...

ALL RIGHTS RESERVED.

EACH PRICE 1/= NETT.

LONDON.
ORSBORN & TUCKWOOD, 64, BERNERS STREET, W.

SOMERSET & Co.'s BANJO TUTOR
IS THE EASIEST AND MOST COMPREHENSIVE WORK EXTANT
POST FREE 14 STAMPS.